THE SOUTH AUSTRALIAN

GOVERNMENT GAZETTE

PUBLISHED BY AUTHORITY

ADELAIDE, THURSDAY, 9 APRIL 2026

CONTENTS

GOVERNOR'S INSTRUMENTS
Appointments, Resignations and General Matters 790
STATE GOVERNMENT INSTRUMENTS
Associations Incorporation Act 1985 791
Housing Improvement Act 2016 791
Land Acquisition Act 1969 792
Mental Health Act 2009 793
Summary Offences Act 1953 793
LOCAL GOVERNMENT INSTRUMENTS
Kangaroo Island Council.....795
Mount Barker District Council.....795
PUBLIC NOTICES
Adelaide Airport Ltd (AAL) 796
Parafield Airport Ltd (PAL).....797
Trustee Act 1936.....797

All instruments appearing in this gazette are to be considered official, and obeyed as such

Printed and published weekly by authority of T. FORESTO, Government Printer, South Australia
$9.50 per issue (plus postage), $479.00 per annual subscription—GST inclusive
Online publications: www.governmentgazette.sa.gov.au

GOVERNOR'S INSTRUMENTS

APPOINTMENTS, RESIGNATIONS AND GENERAL MATTERS

Department of the Premier and Cabinet
Adelaide, 9 April 2026

Her Excellency the Governor in Executive Council has been pleased to appoint the Honourable Chief Justice Laura Grace Stein as Governor's Deputy of South Australia from 2.20pm on Saturday, 11 April 2026 until 11.59pm on Wednesday, 15 April 2026.

By command,

KYAM JOSEPH MAHER, MLC
For Premier

Department of the Premier and Cabinet
Adelaide, 9 April 2026

Her Excellency the Governor in Executive Council has been pleased to appoint Dr Richard James Dunbar Harris SC OAM as Governor's Deputy of South Australia from 12.00am on Thursday, 16 April 2026 until 4.20pm on Saturday, 18 April 2026.

By command,

KYAM JOSEPH MAHER, MLC
For Premier

Department of the Premier and Cabinet
Adelaide, 9 April 2026

Her Excellency the Governor in Executive Council has been pleased to appoint the Honourable Kyam Joseph Maher MLC as Acting Premier from 12.01am on 15 April 2026 until 11.59pm on 17 April 2026 inclusive, during the absence of the Honourable Peter Bryden Malinauskas MP.

By command,

KYAM JOSEPH MAHER, MLC
For Premier

DPC26/017CS

Department of the Premier and Cabinet
Adelaide, 9 April 2026

Her Excellency the Governor in Executive Council has been pleased to appoint Jodeen Terese Carney as the Acting Commissioner for Equal Opportunity for a term commencing on 10 April 2026 and expiring on 9 July 2026 or upon a new Commissioner for Equal Opportunity commencing in the role, whichever is earlier - pursuant to section 8(5) of the Equal Opportunity Act 1984.

By command,

KYAM JOSEPH MAHER, MLC
For Premier

AGO0020-26CS

STATE GOVERNMENT INSTRUMENTS

ASSOCIATIONS INCORPORATION ACT 1985

SECTION 43A

Deregistration of Associations

Notice is hereby given that the Corporate Affairs Commission approves the applications for deregistration received from the associations named below pursuant to Section 43A of the *Associations Incorporation Act 1985* (SA). Deregistration takes effect on the date of publication of this notice:

CAT PROTECTION SOCIETY OF SOUTH AUSTRALIA INCORPORATED (A2531)
THE PROBUS CLUB OF KAPUNDA INCORPORATED (A21435)
UNIVERSITY OF SOUTH AUSTRALIA STUDENT ASSOCIATION INCORPORATED (A21572)
MOUNT GAMBIER PRIVATE HOSPITAL INCORPORATED (A23255)
FRIENDS OF THE LIBRARY, MOUNT BARKER INCORPORATED (A21114)
COMBINED PROBUS CLUB OF STEVENTON (TEA TREE GULLY) INCORPORATED (A23072)
BAROSSA COMMUNITY SERVICES NETWORK INCORPORATED (A12708)
AUSTRALIAN FAITH COMMUNITY NURSES ASSOCIATION INCORPORATED (A23577)
THE ROTARY CLUB OF KIDMAN PARK CHARITABLE TRUST INCORPORATED (A38198)
THE AUSTRALIAN CHAPTER OF THE INTERNATIONAL FELLOWSHIP OF MOTOR-CYCLING ROTARIANS INCORPORATED (A21171)
AUSTRALIAN MIST CAT FANCIERS ASSOCIATION INCORPORATED (A05127)
LUTHER SEMINARY STUDENT'S ASSOCIATION INCORPORATED (A37881)
MUSLIM AUSTRALIAN CONNECTIONS OF SOUTH AUSTRALIA INCORPORATED (A44085)
GERMAN SHEPHERD DOG RESCUE SCOUT AUSTRALIA INCORPORATED (A42998)
ROCKLEIGH CFS SUPPORT GROUP INCORPORATED (A41472)
EMPLOYCARE INCORPORATED (A44289)
LIFEPRINT INTERNATIONAL INCORPORATED (A43303)
PORT PIRIE CRUSADE ASSEMBLY INCORPORATED (A5366)
CHRISTIAN REVIVAL CRUSADE GAWLER INCORPORATED (A5528)
HILLSIDE CHRISTIAN FELLOWSHIP INCORPORATED (A21089)
MILLICENT FLORAL ART & GARDEN CLUB INCORPORATED (A42112)
HONGKONGER AUSTRALIA SUPPORT INCORPORATED (A45225)

Given under the seal of the Commission at Adelaide.

Dated: 9 April 2026

JAMES DAVIDSON
Acting Team Leader, Gambling and Associations
Delegate of the Corporate Affairs Commission

HOUSING IMPROVEMENT ACT 2016

Rent Control

In the exercise of the powers conferred by the *Housing Improvement Act 2016*, the Delegate of the Minister for Housing and Urban Development hereby fixes the maximum rental amount per week that shall be payable subject to Section 55 of the *Residential Tenancies Act 1995,* in respect of each premises described in the following table. The amount shown in the said table shall come into force on the date of this publication in the Gazette.

Address of Premises	Allotment Section	Certificate of Title Volume/Folio	Maximum Rental per week payable
15 Lambert Road, Joslin SA 5070	Allotment 56 Filed Plan 136007 Hundred of Adelaide	CT5573/153	$0.00

Dated: 9 April 2026

CRAIG THOMPSON
Housing Regulator and Registrar
Housing Safety Authority
Delegate of the Minister for Housing and Urban Development

HOUSING IMPROVEMENT ACT 2016

Rent Control Revocations

In the exercise of the powers conferred by the *Housing Improvement Act 2016*, the Delegate of the Minister for Housing and Urban Development hereby revokes the maximum rental amount per week that shall be payable subject to Section 55 of the *Residential Tenancies Act 1995*, in respect of each premises described in the following table.

Address of Premises	Allotment Section	Certificate of Title Volume/Folio
5 Gilbert Street, Lyndoch SA 5351	Allotment 2 Deposited Plan 102 Hundred of Barossa	CT5273/920
10 Andrew Smith Dr, Parafield Gardens SA 5107	Allotment 22 Deposited Plan 10435 Hundred of Yatala	CT5517/365
20 Datson Rd, Wallaroo Mines SA 5554	Section 2385 Hundred Plan 211100 Hundred of Wallaroo	CT5463/179
8 Longford Crescent, Ferryden Park SA 5010	Allotment 18 Deposited Plan 4925 Hundred of Yatala	CT5353/429

Dated: 9 April 2026

CRAIG THOMPSON
Housing Regulator and Registrar
Housing Safety Authority
Delegate of the Minister for Housing and Urban Development

HOUSING IMPROVEMENT ACT 2016

Rent Control Variations

In the exercise of the powers conferred by the *Housing Improvement Act 2016*, the Delegate of the Minister for Housing and Urban Development hereby varies the maximum rental amount per week that shall be payable subject to Section 55 of the *Residential Tenancies Act 1995*, in respect of each premises described in the following table. The amount shown in the said table shall come into force on the date of this publication in the Gazette.

Address of Premises	Allotment Section	Certificate of Title Volume/Folio	Reason for Variation	Maximum Rental per week payable
Lot 242 O'Loughlin Road, Virginia SA 5120	Allotment 242 Filed Plan 163210 Hundred of Port Adelaide	CT3322/146, CT5806/108		$0.00
Lot 240 O'Loughlin Road, Virginia SA 5120	Allotment 240 Filed Plan 163208 Hundred of Port Adelaide	CT5886/252		$0.00
790 Curtis Road, Angle Vale SA 5117	Allotment 2 Filed Plan 11994 Hundred of Munno Para	CT6001/412		$0.00
Lot 84 King Road, Virginia SA 5120 327	Allotment 84 Deposited Plan 6956 Hundred of Munno Para	CT5466/873		$0.00

Dated: 9 April 2026

CRAIG THOMPSON
Housing Regulator and Registrar
Housing Safety Authority
Delegate of the Minister for Housing and Urban Development

LAND ACQUISITION ACT 1969

SECTION 26F

Form 6B—Notice of Acquisition of Underground Land

1. Notice of acquisition

The Commissioner of Highways (the Authority), of 83 Pirie Street, Adelaide SA 5000 acquires the following interests in the following land:

First, an estate in fee simple in the whole of Allotment 421 in D139335 lodged in the Lands Titles Office, being portion of the land comprised in Certificate of Title Volume 5316 Folio 487, subject to the easement (s) over the land marked A to the ETSA Corporation (TG 7029215).

Secondly, an unencumbered estate in fee simple in the whole of Allotment 411 in D139312 lodged in the Lands Titles Office, being portion of the land comprised in Certificate of Title Volume 5316 Folio 488.

This notice is given under Section 26F of the *Land Acquisition Act 1969*.

2. Compensation not payable unless certain water infrastructure or rights are affected

You are not entitled to compensation in relation to the acquisition of the underground land to which this notice relates, unless the following conditions are satisfied:

- you held at least one of the following interests in relation to the underground land immediately before the notice of acquisition was published in relation to the land—
  - ownership of a lawful well that provides access to underground water in the underground land, and any underground infrastructure associated with the well; or
  - a right to take underground water from the underground land by means of such a well;
- you notified the Authority of your interest in response to a notice given under Section 26G of the *Land Acquisition Act 1969*;
- the acquisition of the underground land either—
  - involved the acquisition of your interest; or
  - resulted in the discharge of your interest; or
  - resulted in you being unable to take water by means of, or pursuant to, your interest;
- you make an application for compensation to the Authority under Section 26H of the *Land Acquisition Act 1969*.

3. Application for compensation under Section 26H

If you believe you are entitled to compensation, you must apply to the Authority for compensation within 6 months after the publication of the notice of acquisition in relation to the underground land to which this notice relates.

The application must be in the following manner and form:

"Application for Compensation for Acquisition of Underground Land" (enclosed) to be submitted by email to DIT.ULAapplications@sa.gov.au or by mail marked attention: Property Acquisition c/- GPO Box 1533, Adelaide SA 5001.

The application must be accompanied by the following information or documents:

Any relevant supporting documentation including, but not limited to water licences, bore licences etc.

After receiving your application, the Authority may (but is not required to) make you a written offer of compensation not exceeding $50,000.

See Section 26H(4) of the *Land Acquisition Act 1969* for further details on the payment of compensation.

4. Inquiries

Inquiries should be directed to: T2D Project Team
GPO Box 1533
Adelaide SA 5001
Telephone: 1800 572 414

Dated: 7 April 2026

The Common Seal of the COMMISSIONER OF HIGHWAYS was hereto affixed by authority of the Commissioner in the presence of:

ROCCO CARUSO
Director, Property Acquisition
(Authorised Officer)
Department for Infrastructure and Transport

DIT 2024/08117/01

MENTAL HEALTH ACT 2009

Authorised Mental Health Professional

Notice is hereby given in accordance with Section 94(1) of the *Mental Health Act 2009*, that the Chief Psychiatrist has determined the following persons as Authorised Mental Health Professionals:

Nicole Banfield

The determination will expire three years after the commencement date.

The Chief Psychiatrist make vary or revoke these determinations at any time.

Dated: 9 April 2026

DR JOHN BRAYLEY
Chief Psychiatrist

SUMMARY OFFENCES ACT 1953

DECLARED PUBLIC PRECINCTS

Ministerial Declaration

I, Kyam Joseph Maher, Attorney-General in the State of South Australia, being the Minister responsible for the administration of Part 14B—Declared Public Precincts of the *Summary Offences Act 1953*, do hereby declare pursuant to the provisions of Section 66N of the said Act that the area, comprised of more than one public place, within the following boundaries:

- Northern boundary of Pennington Terrace and Montefiore Hill from Montefiore Road to King William Road.
- Eastern boundary of King William Road from Pennington Terrace to the southern River Torrens bank.
- Southern boundary of the River Torrens to Montefiore Road.
- Western boundary of Montefiore Road to Pennington Terrace.

will be a Declared Public Precinct for a period from 11:30am to 11:30pm every day, commencing 11:30am, Thursday, 9 April 2026 until 11:30pm, 12 April 2026.

References to boundaries identified by streets, roads or terraces for the purpose of this declaration will be taken to mean and include the area up to applicable building or fence lines, or the imagined projection thereof, on the relevant boundary.

I am satisfied that there is, during the period specified in this declaration, a reasonable likelihood of conduct in the area posing a risk to public order and safety.

I am satisfied that the inclusion of each public place in the area is reasonable having regard to that identified risk.

Dated: 8 April 2026

KYAM JOSEPH MAHER
Attorney-General

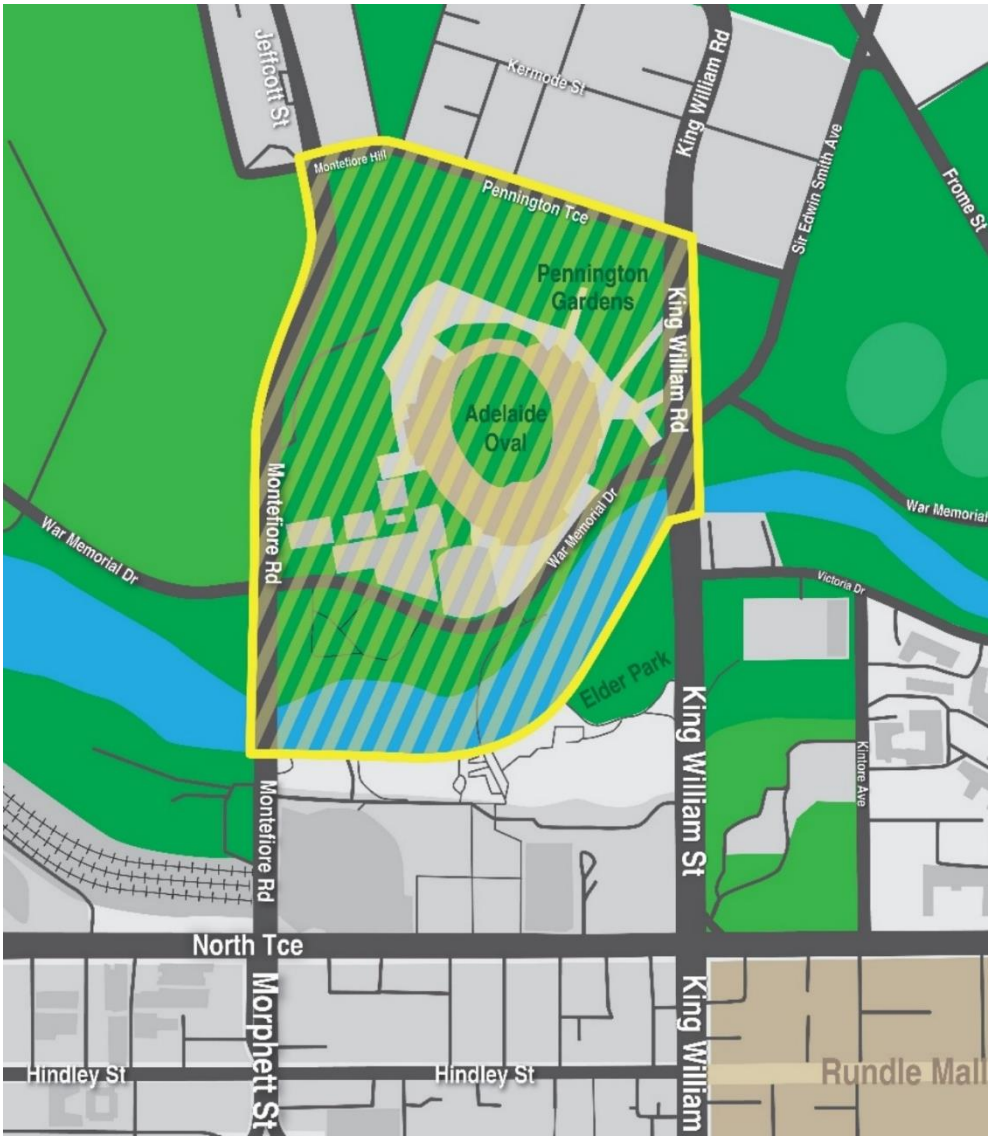
Jeffcott St
Montefiore Hill
Pennington Tce
Kermode St
King William Rd
Sir Edwin Smith Ave
Frome St
Pennington Gardens
Adelaide Oval
Montefiore Rd
War Memorial Dr
War Memorial Dr
War Memorial
Victoria Dr
Elder Park
King William St
Kintore Ave
Montefiore Rd
North Tce
Morphett St
King William
Hindley St
Hindley St
Rundle Mall

LOCAL GOVERNMENT INSTRUMENTS

KANGAROO ISLAND COUNCIL

ROADS (OPENING AND CLOSING) ACT 1991

Road Closing—Doug Road Dudley East

Notice is hereby given, pursuant to Section 10 of the *Roads (Opening and Closing) Act 1991*, that the Kangaroo Island Council proposes to make a Road Process Order to close part of Doug Road Dudley East in the Hundred of Dudley in the area named Dudley East, more particularly delineated and lettered 'A' on Preliminary Plan PP 26/0008 and merge with Allotment 101 in D65252: CT 5924/776.

The Preliminary Plan and Statement of Persons Affected is available for public inspection at the offices of the Kangaroo Island Council, PO Box 121, Kingscote SA 5223, and the Adelaide Office of the Surveyor-General during normal office hours. The Preliminary Plan can also be viewed at www.sa.gov.au/roadsactproposals.

Any application for easement or objection must set out the full name, address and details of the submission and must be fully supported by reasons. The application for easement or objection must be made in writing to the Kangaroo Island Council, 43 Dauncey Street Kingscote, SA 5223 within 28 days of this notice and a copy must be forwarded to the Surveyor-General at GPO Box 1815, Adelaide SA 5001. Where a submission is made, the applicant must be prepared to support their submission in person upon council giving notification of a meeting at which the matter will be considered.

Dated: 27 March 2026

DARYL BUCKINGHAM
Chief Executive Officer

MOUNT BARKER DISTRICT COUNCIL

Change of Road Name—Calaby Road

Pursuant to Section 219(1) of the *Local Government Act 1999* Council has resolved the following change of a road name within the locality of Macclesfield and Green Hills Range. The road previously known as Quarry Road will be known as Calaby Road. This road name will be effective from 9 April 2026.

Dated: 9 April 2026

A. STUART
Chief Executive Officer

PUBLIC NOTICES

ADELAIDE AIRPORT LTD (AAL)

SCHEDULE OF AERONAUTICAL FEES

Effective 1 July 2026

This Schedule of Aeronautical Fees (**Schedule**) is published pursuant to and in accordance with both the *Aerodrome Fees Act 1998* (SA) and the 'Adelaide Airport Terms of Use' (as amended from time to time) (**Terms of Use**) (which document is available on the Adelaide Airport website). This Schedule sets out the fees payable for an Aircraft's use of Adelaide Airport in the absence of any other agreement to which AAL has agreed in writing.

The Prices Shown in this Schedule are Inclusive of GST.

SERVICE	Landing Fee (A)	Terminal Fee (B)	Terminal Expansion Fee (C)	Government Mandated Fee (D)	Total (A + B + C + D)
Arrival Fees and Departure Fees—Per passenger basis					
INTERNATIONAL PASSENGER TRANSPORT SERVICES					
Arrival Fee (other than Transit or Transfer)	$18.01	$5.13	$15.71	$0.00	$38.85
Departure Fee (other than Transit or Transfer)	$18.01	$5.13	$15.71	$18.40	$57.25
Arrival Fee (Transit)	$9.02	$2.56	$7.86	$0.00	$19.44
Departure Fee (Transit)	$9.02	$2.56	$7.86	$18.40	$37.84
Arrival Fee (Transfer)	$18.01	$5.13	$15.71	$0.00	$38.85
Departure Fee (Transfer)	$18.01	$5.13	$15.71	$18.40	$57.25
DOMESTIC PASSENGER TRANSPORT SERVICES					
Arrival Fee (other than Transit)	$9.58	$5.13		$0.00	$14.71
Departure Fee (other than Transit)	$9.58	$5.13		$9.80	$24.51
Arrival Fee (Transit)	$9.58	$5.13		$0.00	$14.71
Departure Fee (Transit)	$9.58	$5.13		$9.80	$24.51
REGIONAL RPT SERVICES					
Arrival Fee	$5.62	$0.51		$0.00	$6.13
Departure Fee	$5.62	$0.51		$9.80	$15.93

Arrival Fees—MTOW basis

SERVICE	Fee per 1,000kg MTOW	Minimum Fee
ARRIVAL FEE FOR DIVERSIONS		
Arrival Fee—International Passenger Transport Services	$15.55	$0.00
Arrival Fee—Domestic Passenger Transport Services	$11.54	$0.00
GENERAL AVIATION		
Arrival Fee—Freighter	$11.25	$65.81
Arrival Fee—Fixed wing Aircraft (excluding RPT Operations)	$11.25	$65.81
Arrival Fee—Rotary wing Aircraft and unpowered aircraft	$5.64	$32.87

Parking Fees (for Aircraft) (see note iv)	
Code A (< 2 hours)	$0.00
Code A, per day (>2 hours)	$24.53
Code B or C (< 2 Hours)	$0.00
Code B or C, per day (> 2 Hours)	$167.17
Code D or E (<2 Hours)	$334.33
Code D or E, per day (> 2 Hours)	$668.65
Code F or greater (< 2 hours)	$561.64
Code F or greater, per day (>2 hours)	$1,123.33

Notes

(i) Unless the context otherwise requires or a capitalised term is otherwise defined, capitalised terms in this document have the meaning given to them in the Terms of Use.

(ii) Infants and Positioning Crew are excluded from all Arrival Fees and Departure Fees if calculated on a per Passenger basis.

(iii) All amounts are quoted inclusive of GST and in AUD. Calculations of GST exclusive amounts must be made to four decimal places.

(iv) Aircraft Codes for Parking Fees are as defined in Table 4.01 (4) of the Part 139 (Aerodromes) Manual of Standards 2019 as published at legislation.gov.au.

Dated: 9 April 2026

ADELAIDE AIRPORT LIMITED
ABN 78 075 176 653
1 James Schofield Drive, Adelaide Airport SA 5950
www.adelaideairport.com.au

PARAFIELD AIRPORT LTD (PAL)

SCHEDULE OF AERONAUTICAL FEES

Effective 1 July 2026

This Schedule of Aeronautical Fees (**Schedule**) is published pursuant to and in accordance with both the *Aerodrome Fees Act 1998* (SA) and the 'Parafield Airport Terms of Use' (as amended from time to time) (**Terms of Use**) (which document is available on the Parafield Airport website). This Schedule sets out the fees payable for an Aircraft's use of Parafield Airport in the absence of any other agreement to which PAL has agreed in writing.

The Prices Shown in this Schedule are Inclusive of GST.

SERVICE	Fee per 1,000kg MTOW	Minimum Fee
Landing Fee	$14.30	$14.30
Daily Parking Fee	$14.30	$14.30

Notes

(i) Unless the context otherwise requires or a capitalised term is otherwise defined, capitalised terms in this document have the meaning given to them in the Terms of Use.

(ii) All amounts are quoted inclusive of GST and in AUD. Calculations of GST exclusive amounts must be made to four decimal places.

(iii) The Landing Fee applies to each and every aircraft landing including an aircraft landing for the purposes of undergoing maintenance.

(iv) In addition to the Landing Fee, each aircraft will be charged the Daily Parking Fee and is applicable to any aircraft parked at PAL on any given day or part day.

Long Term Parking and Apron Licensing arrangements can be made by contacting PAL either by phone +61 8 8307 5700 or email aero@aal.com.au.

(v) A maintenance organisation may declare an aircraft is exempt from parking charges if it is under substantial maintenance. Arrangements can be made in advance with PAL either by phone +61 8 8307 5700 or email aero@aal.com.au.

Substantial maintenance means procedures carried out by a Licensed Aircraft Maintenance Engineer (LAME) that are:

- completed over a period greater than 24 hours; and
- accommodated primarily within leased hangar facilities.

Dated: 9 April 2026

PARAFIELD AIRPORT LIMITED
ABN 68 075 176 608
Registered Office: 1 James Schofield Drive, Adelaide Airport SA 5950
Administration Office: Building 18, Tigermoth Lane, Parafield Airport SA 5106
www.parafieldairport.com.au

TRUSTEE ACT 1936

PUBLIC TRUSTEE

Estates of Deceased Persons

In the matter of the estates of the undermentioned deceased persons:

BARKER Craig Allan late of 32A Minns Street East Seaton Truck Driver who died 12 June 2025
BARRATT Beulah Dawn late of 43 High Street Strathalbyn Retired factory worker who died 7 June 2021
BIANCHI Elizabeth Louise late of 259 Newman Road Charleston of no occupation who died on or about 4 June 2025
BYRNE Sylvia Mary late of 27-29 Bay Road Allendale East of no occupation who died 16 August 2025
CARROLL Sonny Ian late of 29 Claines Avenue Morphettville Construction Worker/Carer who died 11 June 2023
CLINTON Kerry Thomas late of 6 Hurst Street Risdon Park South Retired Logistics who died 31 July 2025
CLINTON Lois Lavinia late of 6 Hurst Street Risdon Park South of no occupation who died 7 September 2025
GEORGIOU Brian Anthony late of 110 Strathfield Terrace Largs North of no occupation who died 25 March 2025
GRAY Norma Daisy late of 61 Silkes Road Paradise of no occupation who died 13 August 2025
HOWELL-PRICE Claudia late of 100 Seaford Road Seaford of no occupation who died 29 January 2025
JOHNS Ian Williams late of 18 Cudmore Terrace Marleston Retired Clerk who died 10 September 2025
LAPWOOD Margaret Mary late of 20 Smith Road Salisbury East Retired Manufacturing Worker who died 16 September 2025
LOCKIER Susan Elaine late of 2-16 Cardigan Street Angle Park Retired Clerk who died 27 January 2025
MUSCAT Margaret Coral late of 19 Stoddart Street Port Augusta Retired Nurse who died 14 April 2025
O'SULLIVAN Darryl John late of 49 Peake Terrace Waikerie Retired Firefighter who died on or about 29 September 2025
PHILLIPS Heather Jane late of 160 Walkerville Terrace Walkerville Retired Scholar/Researcher who died 27 October 2025
WOOD Alan Richard late of 39 Campus Drive Aberfoyle Park Retired Certified Practicing Accountant who died 22 December 2025

Notice is hereby given pursuant to the *Trustee Act 1936* (SA), the *Succession Act 2023* (SA) and the *Family Relationships Act 1975* (SA) that all creditors, beneficiaries, and other persons having claims against the said estates are required to send, in writing, to the office of Public Trustee at GPO Box 1338, Adelaide 5001, full particulars and proof of such claims, on or before the 8 May 2026 otherwise they will be excluded from the distribution of the said estate; and notice is also hereby given that all persons indebted to the said estates are required to pay the amount of their debts to the Public Trustee or proceedings will be taken for the recovery thereof; and all persons having any property belonging to the said estates are forthwith to deliver same to the Public Trustee.

Dated: 9 April 2026

T. BRUMFIELD
Public Trustee

NOTICE SUBMISSION

The South Australian Government Gazette is published each Thursday afternoon.

Notices must be emailed by 4 p.m. Tuesday, the week of publication.

Submissions are formatted per the gazette style and a proof will be supplied prior to publication, along with a quote if applicable. Please allow one day for processing notices.

Alterations to the proof must be returned by 4 p.m. Wednesday.

Gazette notices must be submitted as Word files, in the following format:

- Title—the governing legislation
- Subtitle—a summary of the notice content
- Body—structured text, which can include numbered lists, tables, and images
- Date—day, month, and year of authorisation
- Signature block—name, role, and department/organisation authorising the notice

Please provide the following information in your email:

- Date of intended publication
- Contact details of the person responsible for the notice content
- Name and organisation to be charged for the publication—Local Council and Public notices only
- Purchase order, if required—Local Council and Public notices only

EMAIL: governmentgazettesa@sa.gov.au

PHONE: (08) 7133 3552

WEBSITE: www.governmentgazette.sa.gov.au

All instruments appearing in this gazette are to be considered official, and obeyed as such

Printed and published weekly by authority of T. FORESTO, Government Printer, South Australia
$9.50 per issue (plus postage), $479.00 per annual subscription—GST inclusive
Online publications: www.governmentgazette.sa.gov.au